

MAKE YOUR CHOICE

OPTION

SP OPTION RAL

CV01 (±60, ±95), **CV02** (±60, ±95), **OVM3** (±50, ±115)

OPTION EPDM

OPTION 50 mm insulation

EVD (±192, ±90), **EHGD** (±192, ±90), **EDM** (±192, ±90), **EDVG** (±192, ±90)



GARAGE

YC GARAGELINE

natural, **Salt Green**, **Cosy Grey** (New)

18 mm - R, **22 mm - R**

cedar, **iroko** (New), **oak** (New)

18 mm cedar, **15 mm iroko**, **28 mm**

NL TECHNISCHE BESCHRIJVING

- Paneelbouw met plankdikte 15, 18, 22, 28 mm
- Deurbreedte enkel ± 0.80 m
- Deurhoogte ± 1.92 m
- Wandhoogte ± 2.25 m
- Dakbedekking shingles (keuze: zwart, bruin, rood, groen)
- Dakbedekking (plat dak) (houten onderdak, metaalplaat, afwatering PVC- goot)
- Goederen op palet, verpakt in PVC folie
- Bepaalde modellen in stock

FR DONNEES TECHNIQUES

- Construction en panneaux épaisseur planches 15, 18, 22, 28 mm
- Largeur de la porte simple ± 0.80 m
- Hauteur de la porte ± 1.92 m
- Hauteur des parois ± 2.25 m
- Couverture toiture de shingles (à la choix: noir, brun, rouge, vert)
- Toiture (toit plat) (sous-toiture en bois, tôle, conduit d'écoulement en PVC)
- Marchandises sur palette, emballage en PVC
- Certains modèles en stock

EN TECHNICAL SPECIFICATIONS

- Panel structure thickness plank 15, 18, 22, 28 mm
- Door width single ± 0.80 m
- Door height ± 1.92 m
- Wall height ± 2.25 m
- Roofing shingles (choice: black, brown, red, green)
- Roofing (flat roof) (wooden subroo, metal plate , PVC-gutter)
- Goods on pallets, packed in PVC foil
- Certain models in stock

DU TECHNISCHE BESCHREIBUNG

- Paneelstruktur Bretterdicke 15, 18, 22, 28 mm
- Türbreite einzel ± 0.80 m
- Türhöhe ± 1.92 m
- Wandhöhe ± 2.25 m
- Dachbedeckung Shingles (Auswahl: schwarz, braun, rot, grün)
- Dachbedeckung (Flachdach) (Unterdach aus Holz, Metallplatte, Abflussrohr aus PVC)
- Waren auf Ladeplatten, verpackt in der PVC Folie
- Bestimmte Modelle auf Lager

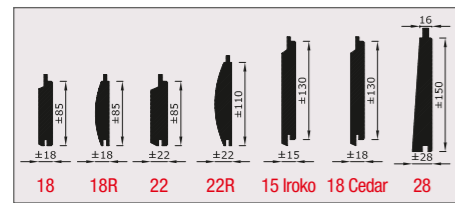

- art. 18 G300 DV 400
- art. 18 G300 DV 450
- art. 18 G300 DV 500
- art. 18 G300 DV 550
- art. 18 G300 DV 600
- art. 18 G300 DV 650
- art. 18 G300 DV 700
- art. 18 G300 DV 750
- art. 18 G300 DV 800
- art. 18 G300 DV 850
- art. 18 G300 DV 900
- art. 18 G300 DV 950
- art. 18 G300 DV 1000
- art. 18 G300 DV 1050

- art. 18 G350 DV 400
- art. 18 G350 DV 450
- art. 18 G350 DV 500
- art. 18 G350 DV 550
- art. 18 G350 DV 600
- art. 18 G350 DV 650
- art. 18 G350 DV 700
- art. 18 G350 DV 750
- art. 18 G350 DV 800
- art. 18 G350 DV 850
- art. 18 G350 DV 900
- art. 18 G350 DV 950
- art. 18 G350 DV 1000
- art. 18 G350 DV 1050

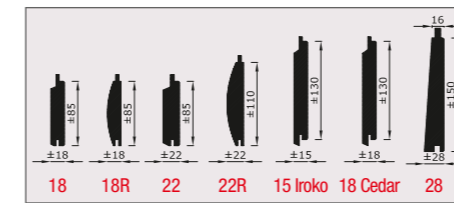
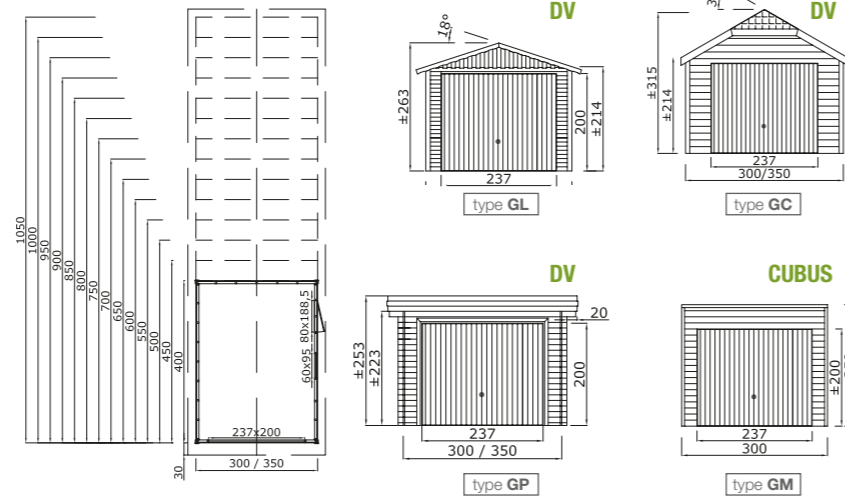

- art. 18 G500 DV 400
- art. 18 G500 DV 450
- art. 18 G500 DV 500
- art. 18 G500 DV 550
- art. 18 G500 DV 600
- art. 18 G500 DV 650
- art. 18 G500 DV 700
- art. 18 G500 DV 750
- art. 18 G500 DV 800
- art. 18 G500 DV 850
- art. 18 G500 DV 900
- art. 18 G500 DV 950
- art. 18 G500 DV 1000
- art. 18 G500 DV 1050

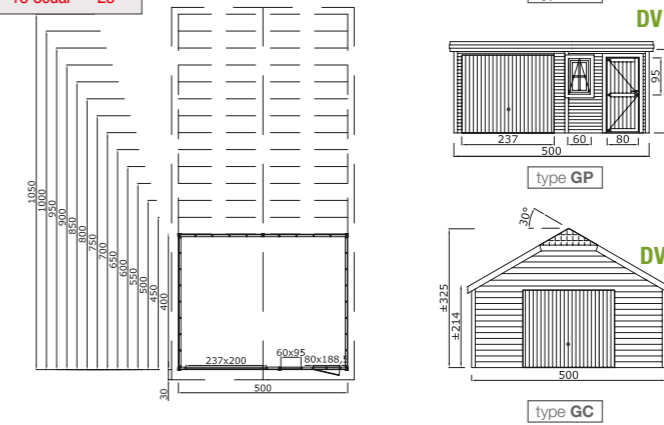

- art. 18 G400 DV 400
- art. 18 G400 DV 450
- art. 18 G400 DV 500
- art. 18 G400 DV 550
- art. 18 G400 DV 600
- art. 18 G400 DV 650
- art. 18 G400 DV 700
- art. 18 G400 DV 750
- art. 18 G400 DV 800
- art. 18 G400 DV 850
- art. 18 G400 DV 900
- art. 18 G400 DV 950
- art. 18 G400 DV 1000
- art. 18 G400 DV 1050

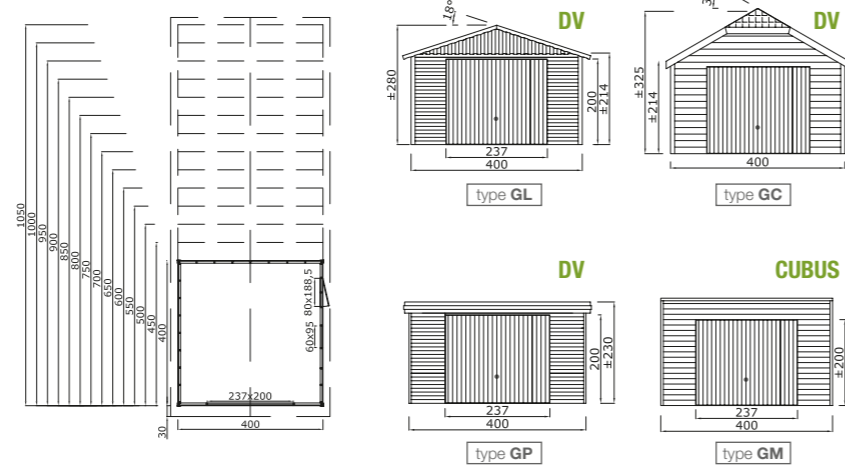

- art. 18 G600 DV 400
- art. 18 G600 DV 450
- art. 18 G600 DV 500
- art. 18 G600 DV 550
- art. 18 G600 DV 600
- art. 18 G600 DV 650
- art. 18 G600 DV 700
- art. 18 G600 DV 750
- art. 18 G600 DV 800
- art. 18 G600 DV 850
- art. 18 G600 DV 900
- art. 18 G600 DV 950
- art. 18 G600 DV 1000
- art. 18 G600 DV 1050

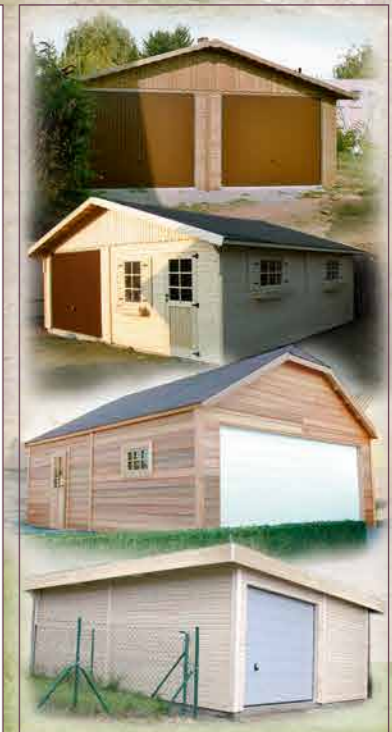
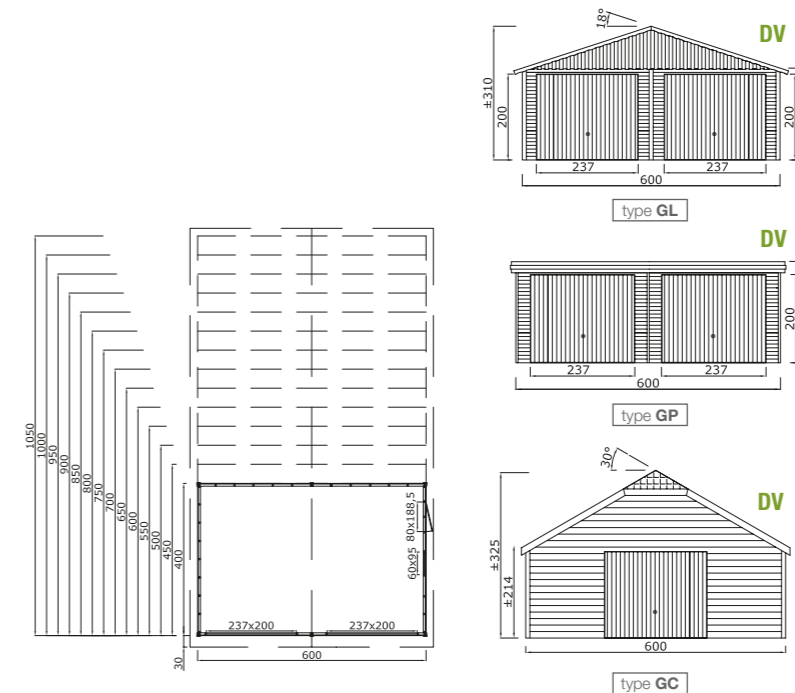

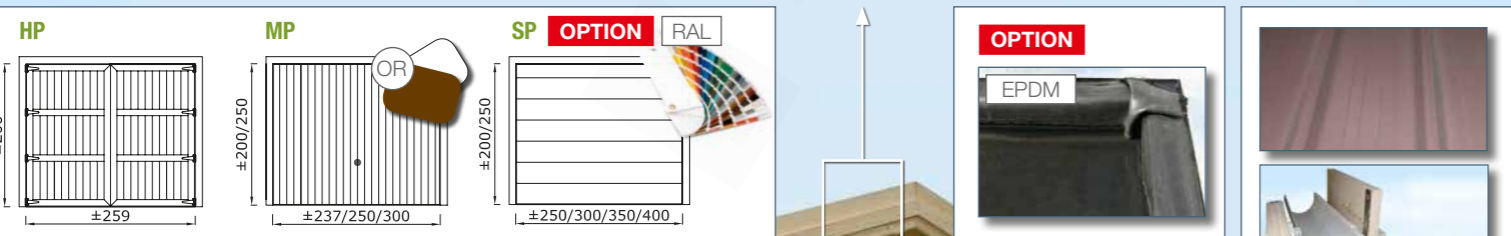

BLOCK GAR.

YC BLOCKLINE GARAGE

NL TECHNISCHE BESCHRIJVING

- Blokbouw met plankdikte 28, 34, 45, 69 mm
- Deurbreedte enkel ± 0.80 m
- Deurhoogte ± 1.92 m
- Wandhoogte ± 2.30 m
- Dakbedekking shingles (keuze: zwart, bruin, rood, groen)
- Dakbedekking (plat dak) (houten onderdak, metaalplaat, afwatering PVC- goot)
- Goederen op palet, verpakt in PVC folie
- Bepaalde modellen in stock

FR DONNEES TECHNIQUES

- Construction en blocs épaisseur planches 28, 34, 45, 69 mm
- Largeur de la porte simple ± 0.80 m
- Hauteur de la porte ± 1.92 m
- Hauteur des parois ± 2.30 m
- Couverture toiture de shingles (à la choix: noir, brun, rouge, vert)
- Toiture (toit plat) (sous-toiture en bois, tôle, conduit d'écoulement en PVC)
- Marchandises sur palette, emballage en PVC
- Certains modèles en stock

EN TECHNICAL SPECIFICATIONS

- Block structure thickness plank 28, 34, 45, 69 mm
- Door width single ± 0.80 m
- Door height ± 1.92 m
- Wall height ± 2.30 m
- Roofing shingles (choice: black, brown, red, green)
- Roofing (flat roof)(wooden subroof, metal plate, PVC-gutter)
- Goods on pallets, packed in PVC foil
- Certain models in stock

DU TECHNISCHE BESCHREIBUNG

- Blockstruktur Bretterdicke 28, 34, 45, 69 mm
- Türbreite einzel ± 0.80 m
- Türhöhe ± 1.92 m
- Wandhöhe ± 2.30 m
- Dachbedeckung Shingles (Auswahl: schwarz, braun, rot, grün)
- Dachbedeckung (Flachdach) (Unterdach aus Holz, Metallplatte, Abflussrohr aus PVC)
- Waren auf Ladeplatten, verpackt in der PVC Folie
- Bestimmte Modelle auf Lager

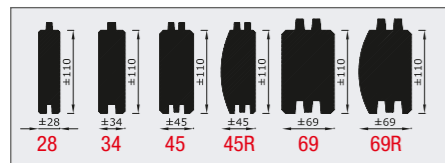

- art. 28 G300 DV 500
- art. 28 G300 DV 550
- art. 28 G300 DV 600
- art. 28 G300 DV 650
- art. 28 G300 DV 700
- art. 28 G300 DV 750
- art. 28 G300 DV 800
- art. 28 G300 DV 850
- art. 28 G300 DV 900
- art. 28 G300 DV 950
- art. 28 G300 DV 1000
- art. 28 G300 DV 1050

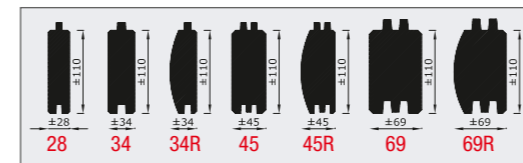
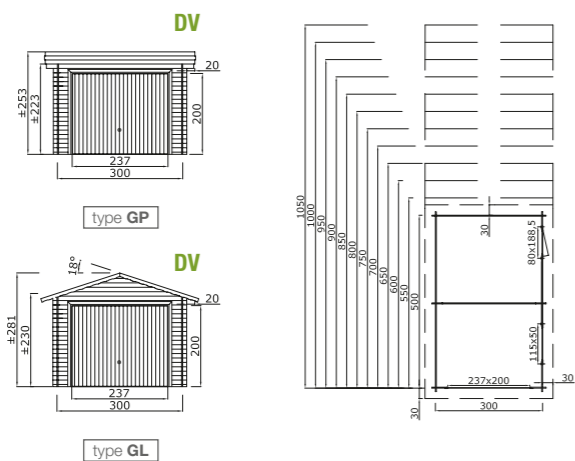

- art. 28 G400 DV 500
- art. 28 G400 DV 550
- art. 28 G400 DV 600
- art. 28 G400 DV 650
- art. 28 G400 DV 700
- art. 28 G400 DV 750
- art. 28 G400 DV 800
- art. 28 G400 DV 850
- art. 28 G400 DV 900
- art. 28 G400 DV 950
- art. 28 G400 DV 1000
- art. 28 G400 DV 1050

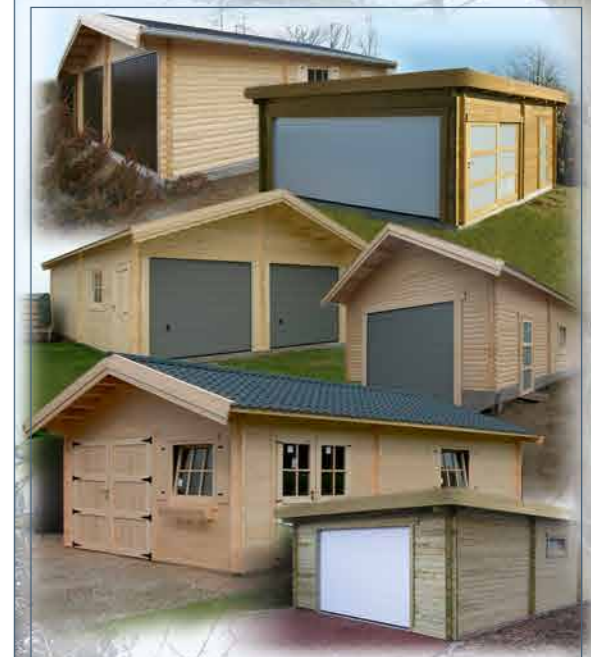
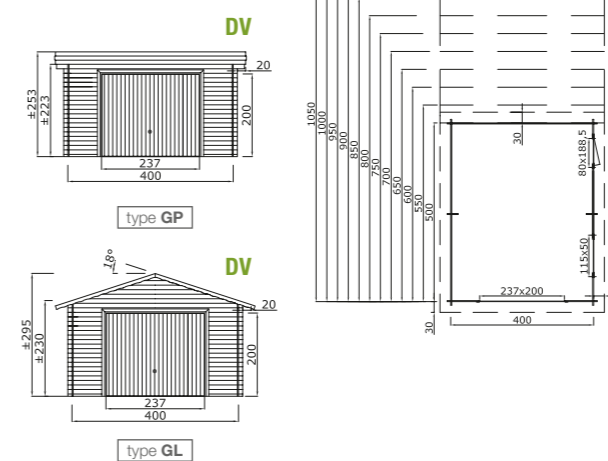

- art. 28 G350 DV 500
- art. 28 G350 DV 550
- art. 28 G350 DV 600
- art. 28 G350 DV 650
- art. 28 G350 DV 700
- art. 28 G350 DV 750
- art. 28 G350 DV 800
- art. 28 G350 DV 850
- art. 28 G350 DV 900
- art. 28 G350 DV 950
- art. 28 G350 DV 1000
- art. 28 G350 DV 1050

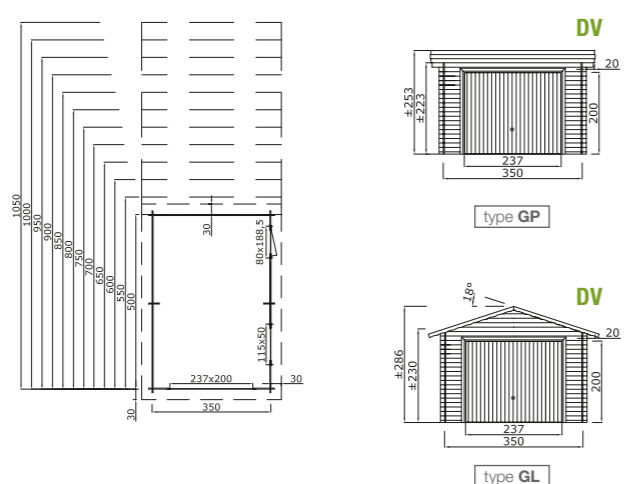

- art. 28 G600 DV 500
- art. 28 G600 DV 550
- art. 28 G600 DV 600
- art. 28 G600 DV 650
- art. 28 G600 DV 700
- art. 28 G600 DV 750
- art. 28 G600 DV 800
- art. 28 G600 DV 850
- art. 28 G600 DV 900
- art. 28 G600 DV 950
- art. 28 G600 DV 1000
- art. 28 G600 DV 1050

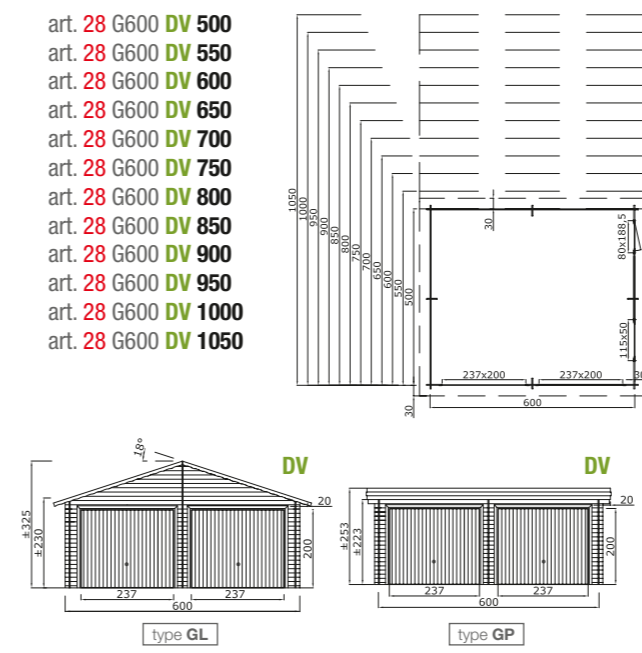

- art. 28 G500 DV 500
- art. 28 G500 DV 550
- art. 28 G500 DV 600
- art. 28 G500 DV 650
- art. 28 G500 DV 700
- art. 28 G500 DV 750
- art. 28 G500 DV 800
- art. 28 G500 DV 850
- art. 28 G500 DV 900
- art. 28 G500 DV 950
- art. 28 G500 DV 1000
- art. 28 G500 DV 1050

